

ELEVATION

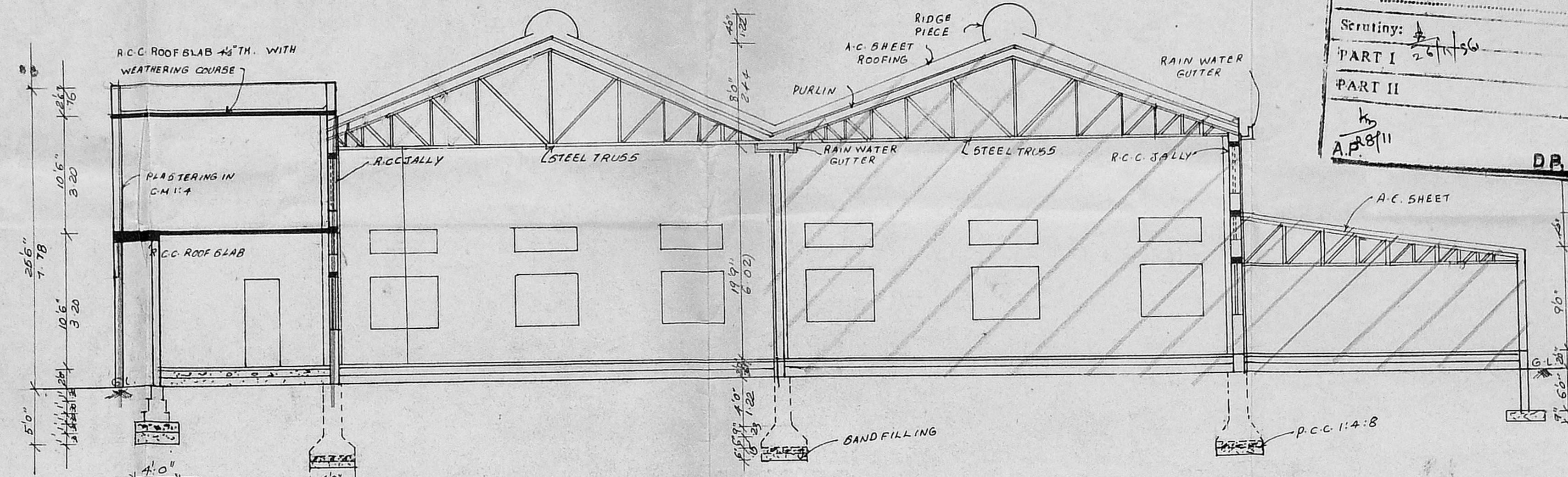

SECTION ON-AB'

MMDA 'C' / PP 115
 C.M. No. 27535/97
 Sertiny: A.P. 8/11
 PART I
 PART II
 A.P. 8/11
 D.P.

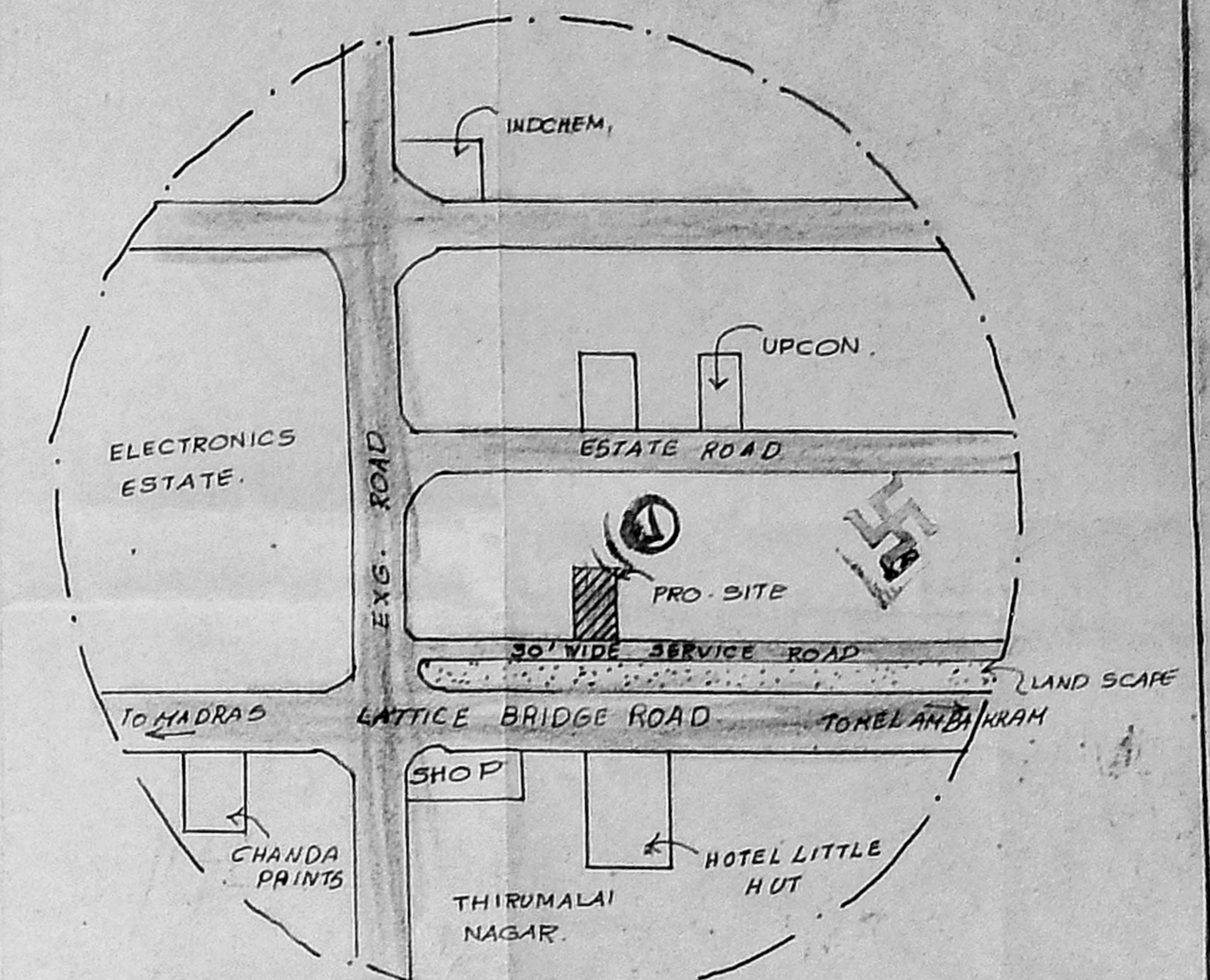

KEY PLAN
 NOT TO SCALE

PLAN SHOWING EXISTING BUILDING REGULARISATION, DEMOLITION PROPOSED ADDITIONAL CONSTRUCTION OF OFFICE BUILDING TO THE EXISTING FACTORY BUILDING AT PLOT No. 6, AT INDUSTRIAL ELECTRONICS ESTATE-PERUNGUDI, AND PERUNGUDI TOWN (PT), CHENGAI M.G.R. DIST.

EXG. BUILDING WAS APPD. WIDE D.DIS. No. 114/86, DATED, 26-9-86, FOR 92.0 H.P. APPD. BY INSPECTOR OF FACTORIES, R.D.S 1618/86. UNDER T.N.P. ACT, DT. 2-7-86. FOR 92.0 H.P. FOR. M/S. SIVAKAMI PRESSINGS.

SCHEDULE OF JOINERY

D1	DOOR	6'0" x 10'	(183x214)
D2	DOOR	2'6" x 7'0"	(0.76x2.14)
D3	DOOR	3'0" x 7'0"	(0.91x2.14)
R5	ROLLING SHUTTER	6'0" x 12'0"	(1.83x3.66)
R5L	ROLLING SHUTTER	10'0" x 15'0"	(3.05x4.57)
W1	WINDOW	10'0" x 5'0"	(3.05x1.52)
W2	WINDOW	4'0" x 5'0"	(1.22x1.52)
W3	WINDOW	6'0" x 5'0"	(1.83x1.52)
V	VENTILATOR	3'0" x 2'0"	(0.91x0.61)
V1	"	10'0" x 2'0"	(3.05x0.61)
V2	"	6'0" x 2'0"	(1.83x0.61)
J1	JALLY	10'0" x 4'3"	(3.05x1.30)
J	JALLY	6'0" x 5'0"	(1.83x1.52)

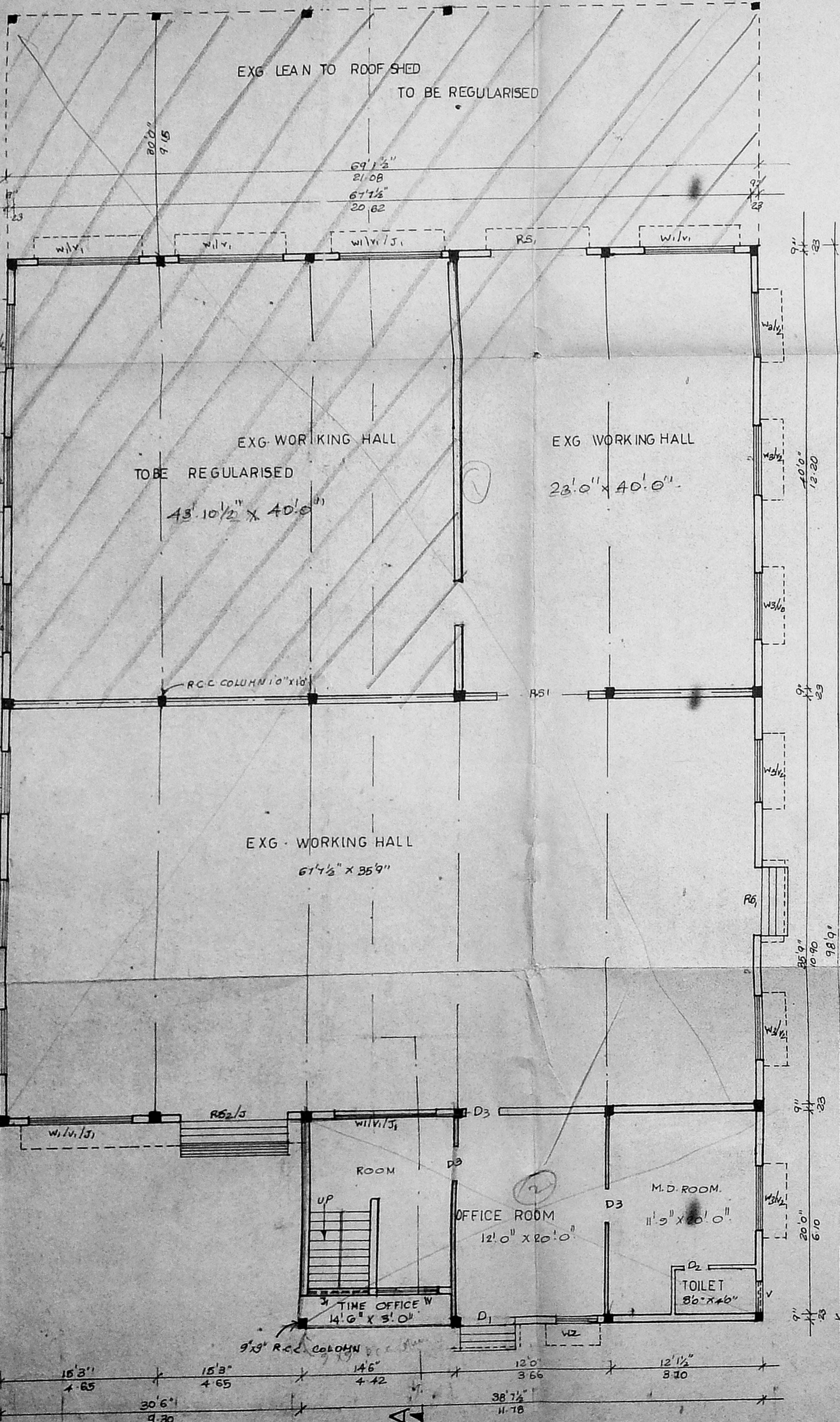

GROUND FLOOR PLAN

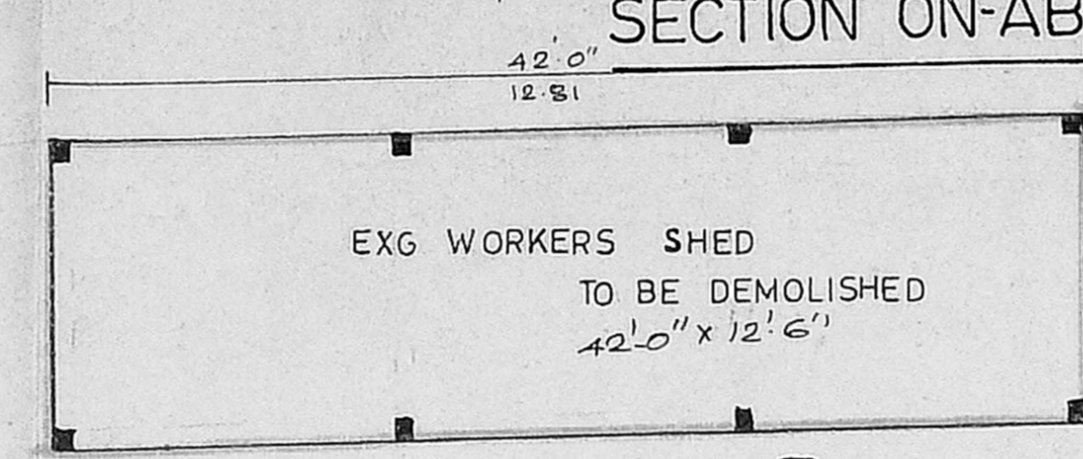

PLAN

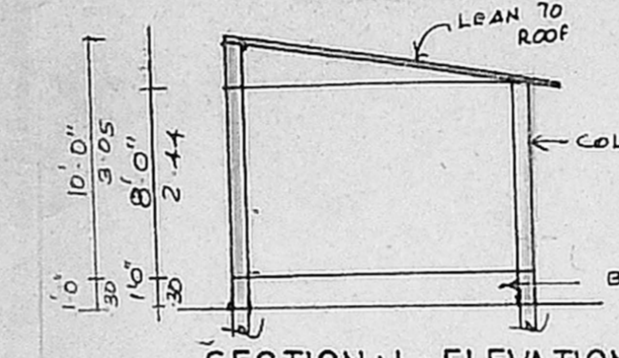

SECTIONAL ELEVATION

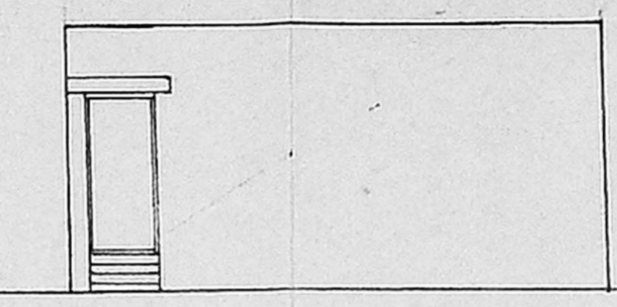

ELEVATION

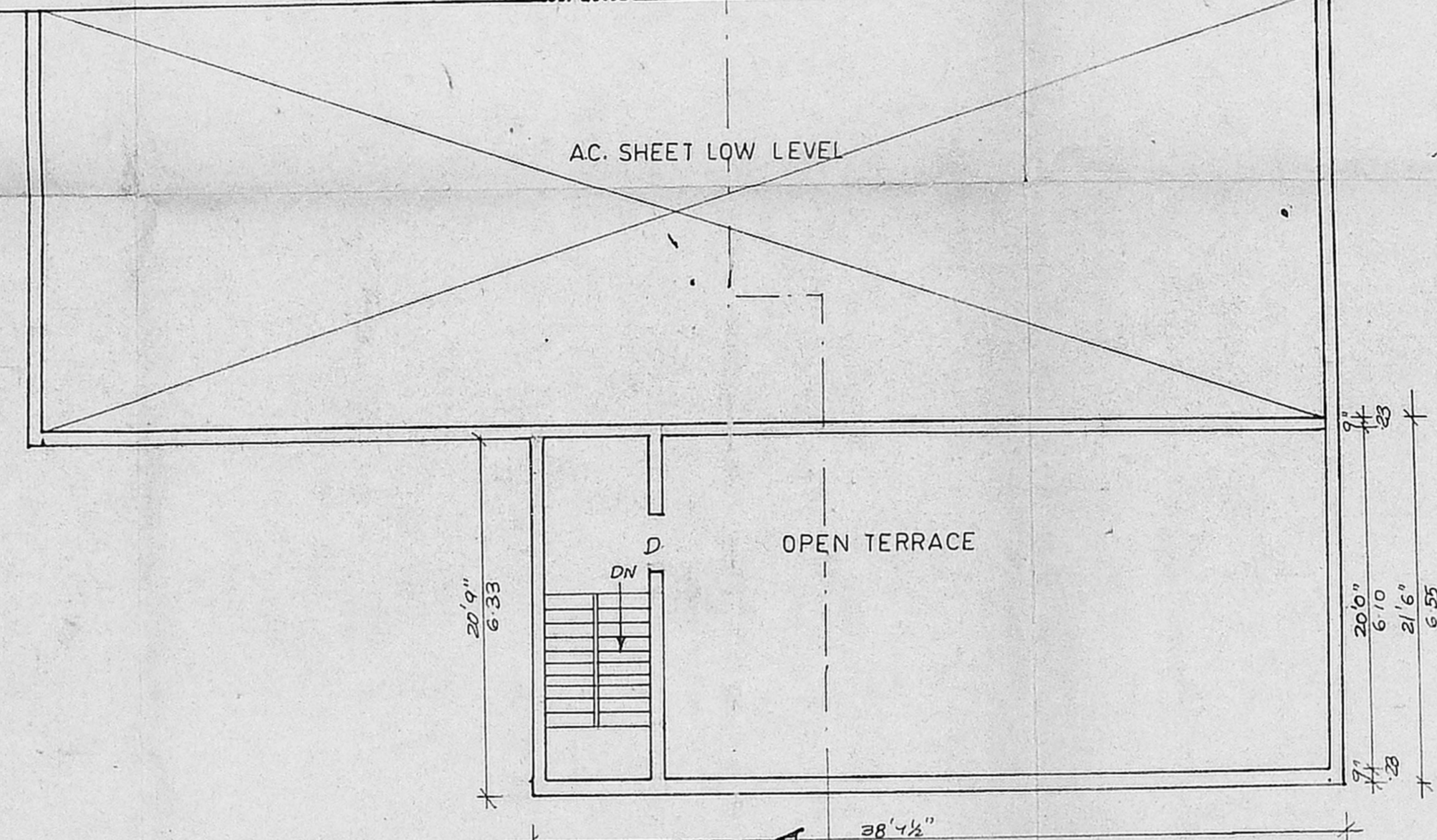

TERRACE FLOOR PLAN

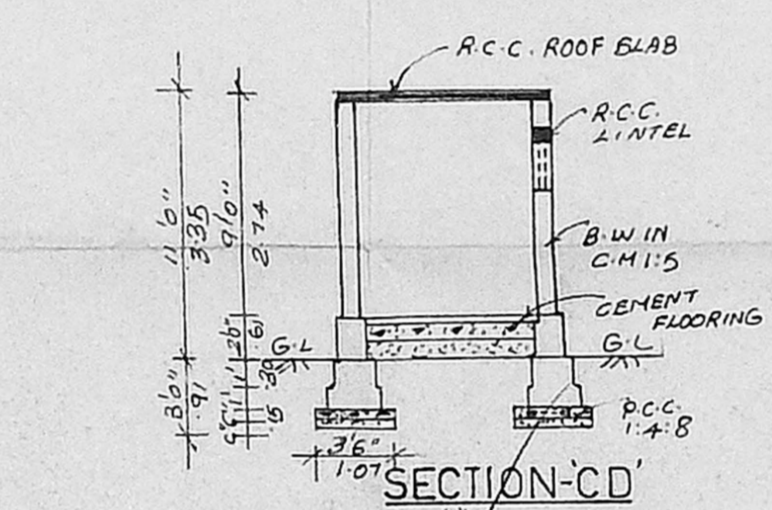

SECTION-CD'

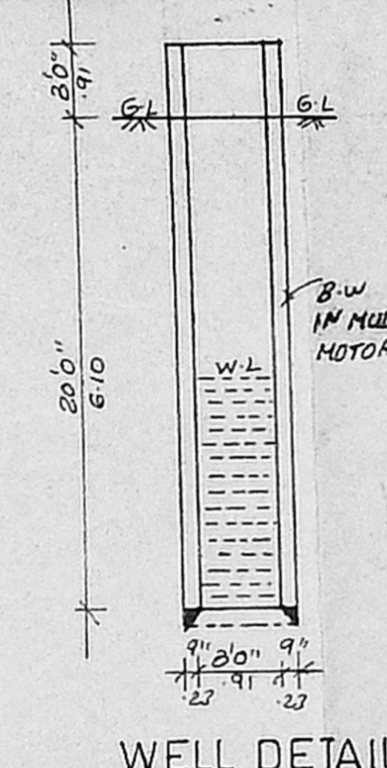

WELL DETAIL

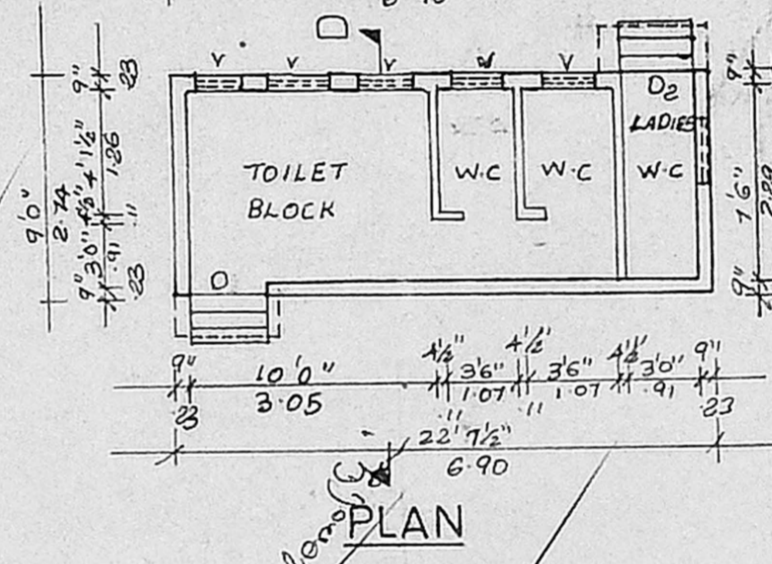

PLAN

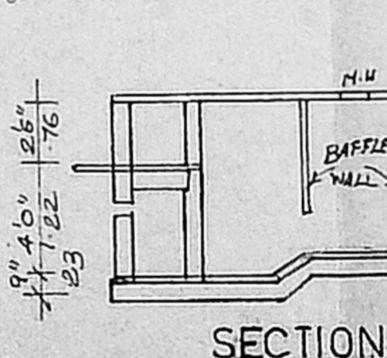

SECTION

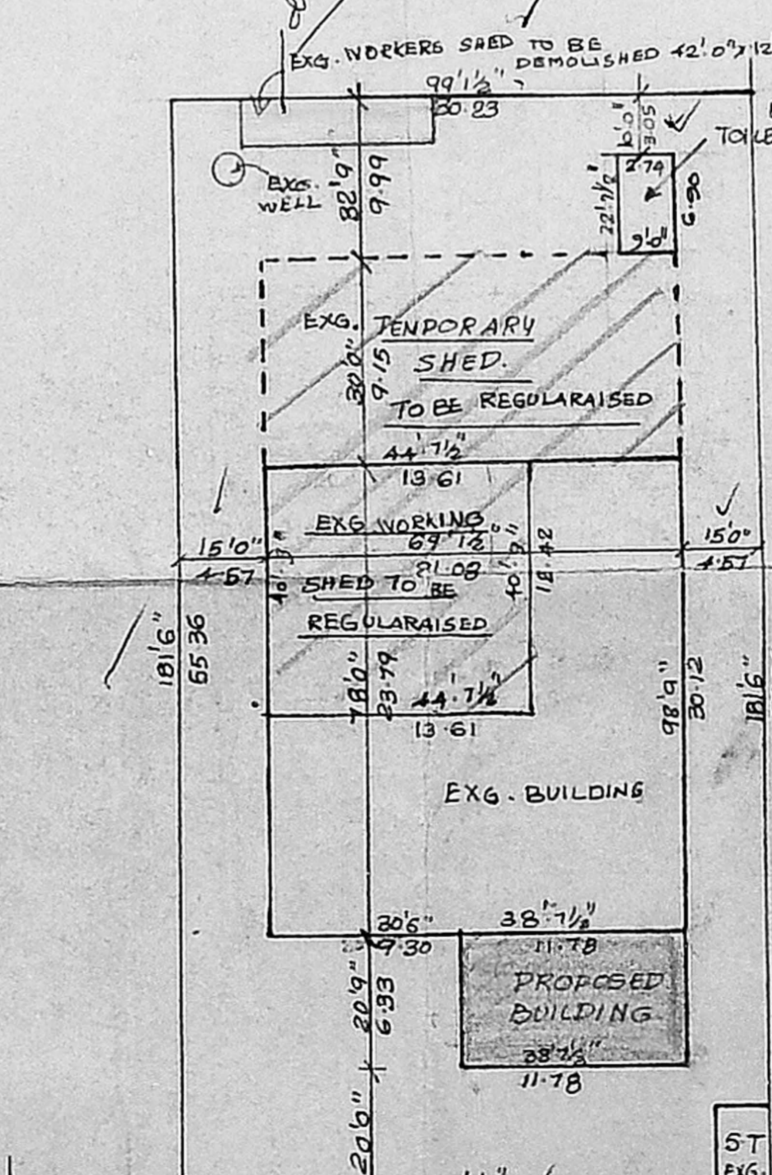

PLAN

SEPTIC TANK DETAIL

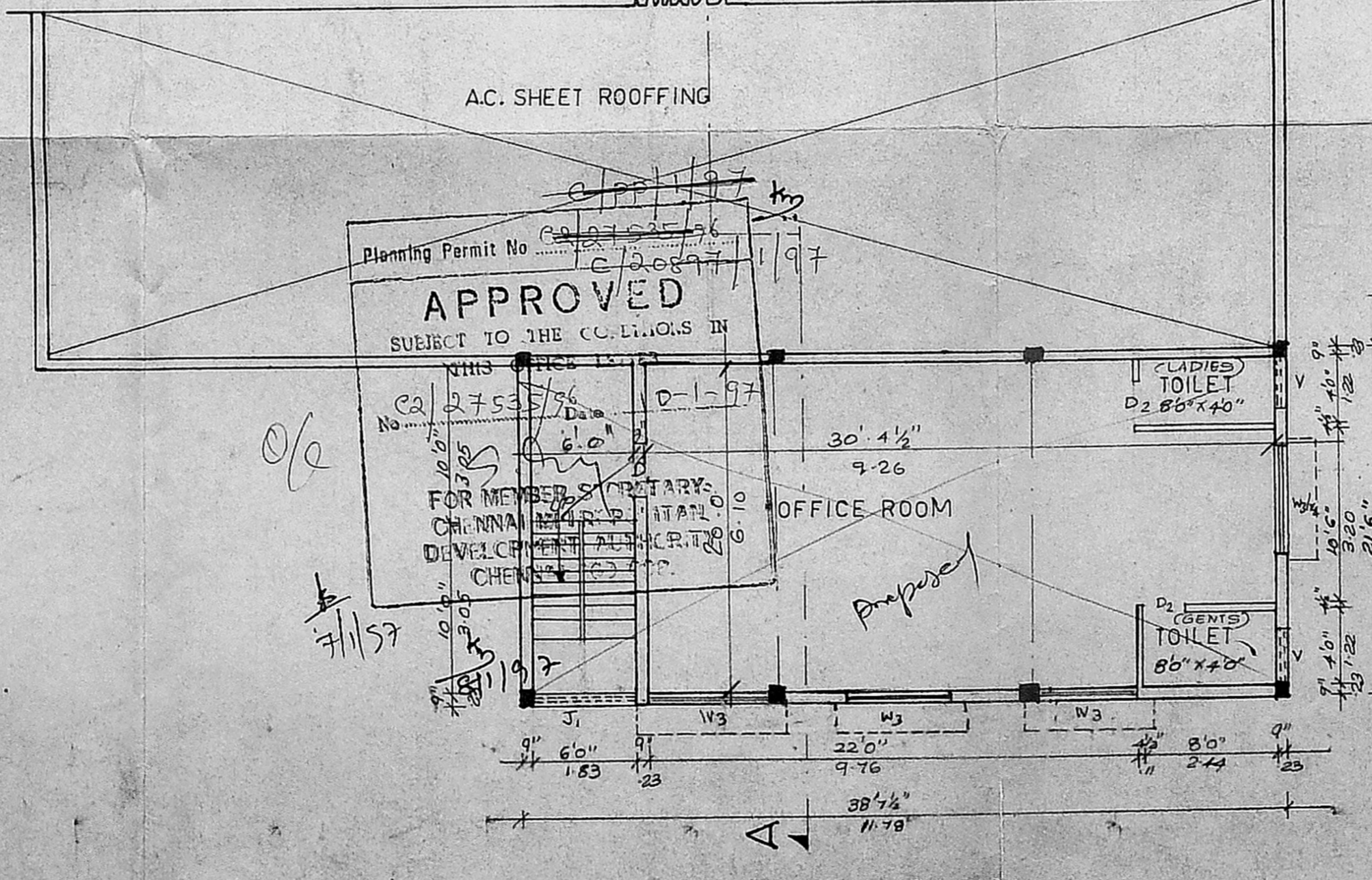

PRO. FIRST FLOOR PLAN



SITE PLAN

SCALE: 1" = 33' 0" (1:1000)

AREA DETAIL

PLOT AREA	20196.0 SFT	(1876.20)
EXG. G.F. AREA	4081.0 SFT	(379.12)
EXG. REGULARISATION AREA	2071.0 SFT	(192.67)
TEMPORARY SHED	1818.5 SFT	(169.94)
WORKING HALL	3692.5 SFT	(341.90)
EXG. REGULARISATION AREA	293.0 SFT	(27.30)
PRO. G.F. AREA	801.0 SFT	(74.40)
TOILET AREA	204.0 SFT	(18.95)
TOTAL AREA	9272.0 SFT	(861.44)
DEMOLITION AREA	523.0 SFT	(48.37)
REGULARISATION AREA	4049.0 SFT	(376.03)

COLOUR INDEX

PROPOSED	DEMOLITION	REGULARISATION
ROAD	BOUNDARY	EXISTING

OWNER
 R. PAGU...
 LICENSED SURVEYOR,
 CORPORATION OF MADRAS,
 OFFICE: 10, V...
 SABARI NAGAR, PORUR-118,
 LICENSED SURVEYOR